

DUNHAM SURVEYING, S.C.
SURVEYING & SUBDIVIDING
DELAVER, WISCONSIN 53115

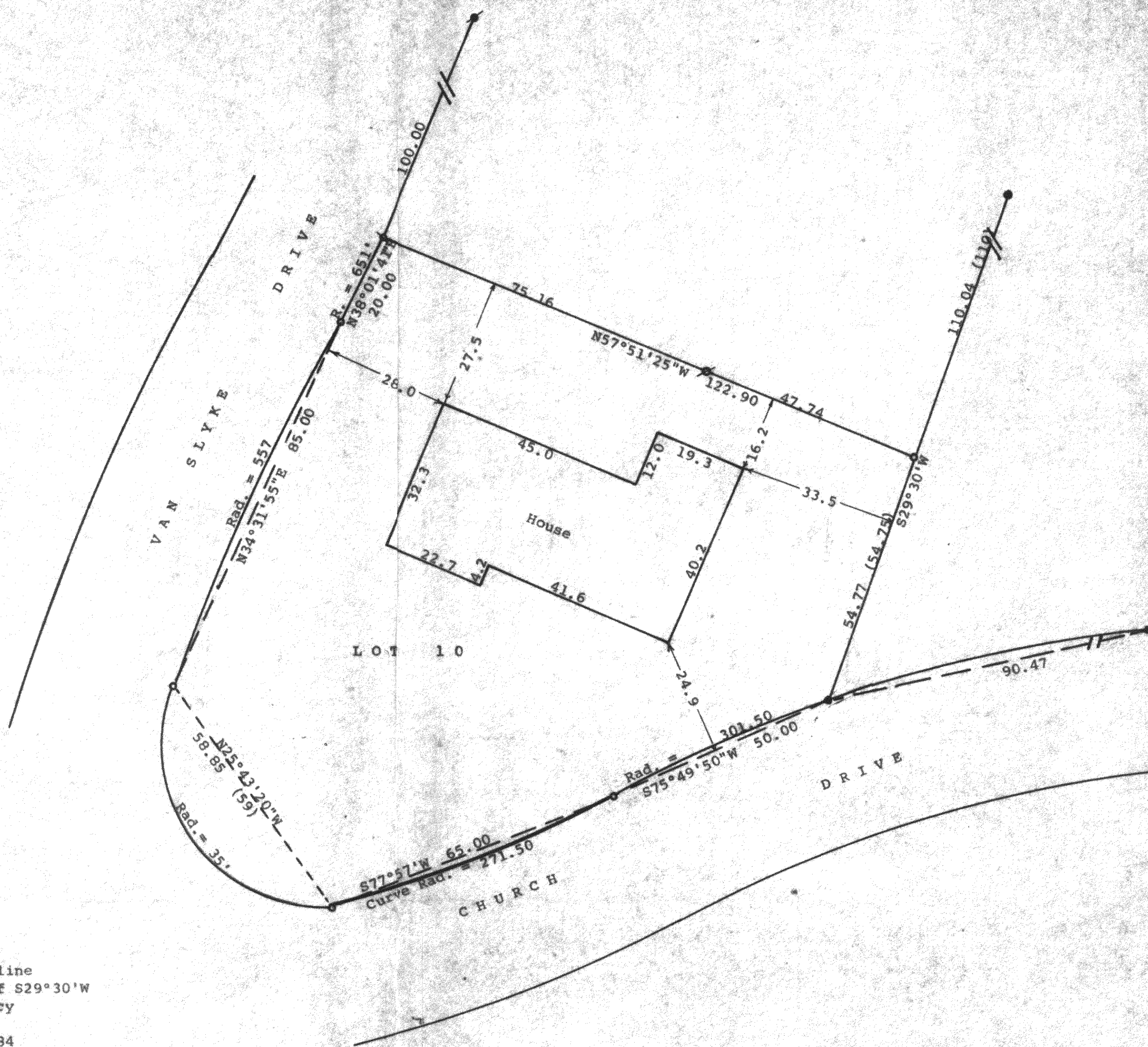

Scale - 1" = 20'

- = Concrete Monument Found
- = 1" Iron Pipe Found
- = 1" X 24" Iron Pipe Set
- ⊗ = 1" X 18" Iron Pipe Set
- ⊘ = 3/4" X 24" Iron Pipe Set

Bearings referenced to the easterly line of Lot 10 with the assumed bearing of S29°30'W

Survey ordered by: The Rauland Agency
118 Kenosha
Walworth, WI 53184

(0.00) = recorded distance

STATE OF WISCONSIN) SS
COUNTY OF WALWORTH)

I, George T. Dunham, Surveyor, certify that I have surveyed the property described as follows:

Lot 10, Block "E", County Club Estates Subdivision Unit No. 3, located in the Village of Fontana-on-Geneva Lake, Walworth County, Wisconsin, subject to easements of record,

and that the plat shown hereon is a correct representation thereof and shows the size and location of the property, its exterior boundaries, the location of all visible structures and dimensions of all principal buildings thereon, boundary fences, apparent easements, roadways and visible encroachments, if any, and that I have surveyed the property hereon described, according to the official records, to the best of my knowledge and belief.

June 1, 1992

George T. Dunham
George T. Dunham, Surveyor

